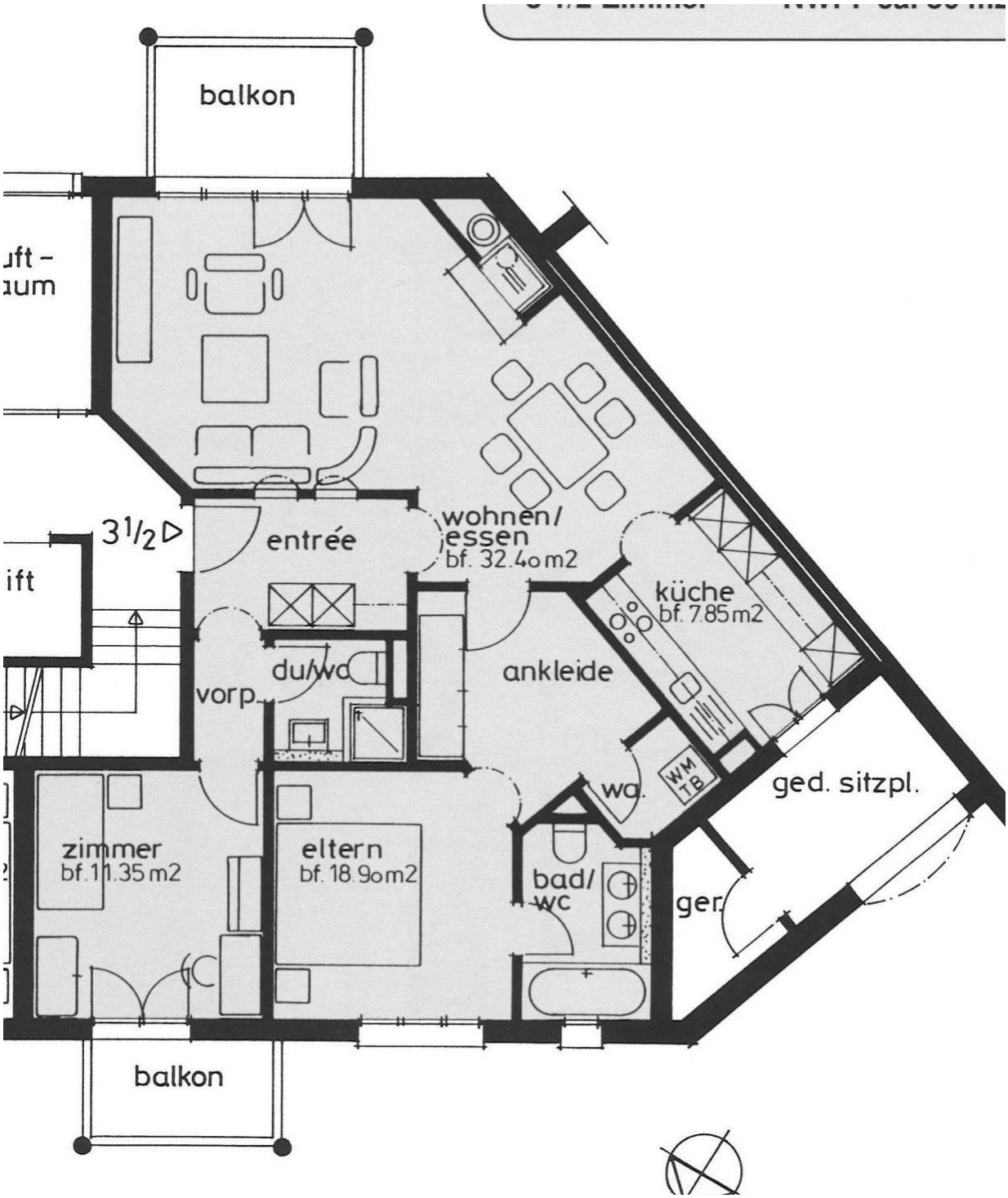
balkon
uft -
aum
3 1/2
ift
entrée
wohnen/
essen
bf. 32.40 m2
küche
bf. 7.85 m2
du/wc
vorp.
ankleide
wa.
WM
TB
ged. sitzpl.
zimmer
bf. 11.35 m2
eltern
bf. 18.90 m2
bad/
wc
ger.
balkon