hofmatten

Nordhof

3 1/2 Zimmer-Wohnung
Ufmattenstrasse 4

Wohnungsnummer:	4.05 - 2.OG links
Nettowohnfläche:	87.8 m2
Balkon:	12.3 m2

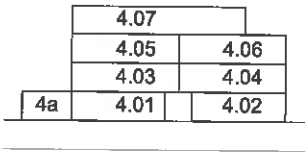

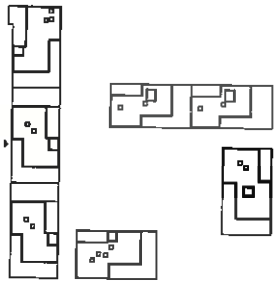

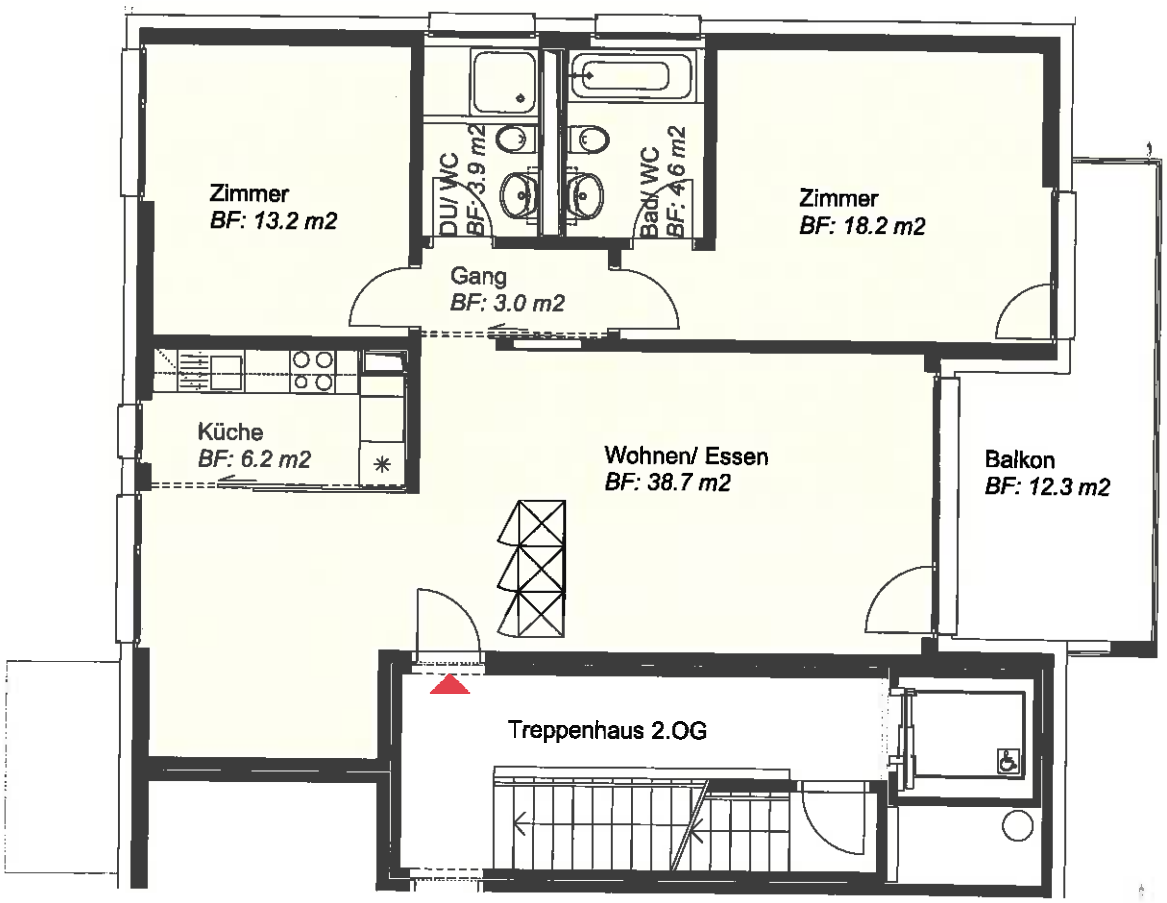

0 1 2 3 4 5 m

Migros - Pensionkasse Immobilien

Änderungen vorbehalten

31.05.2006