Liegenschaft	Haldengut-Areal, Winterthur
Haus	N/Rychenbergstrasse 61
Objekt	4.5-Zimmer-Wohnung
Etage / Lage	6. Obergeschoss
Fläche	123.8 m²
Objektnummer	3516.05.0605

Situation

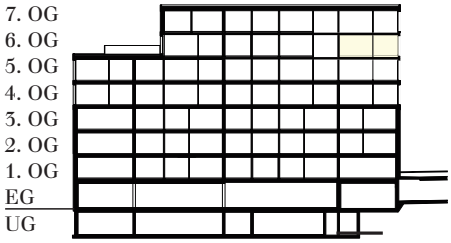

Schnitt

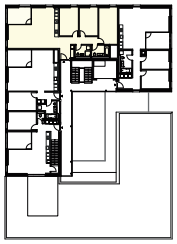

Übersicht

Grundriss
Massstab 1:100

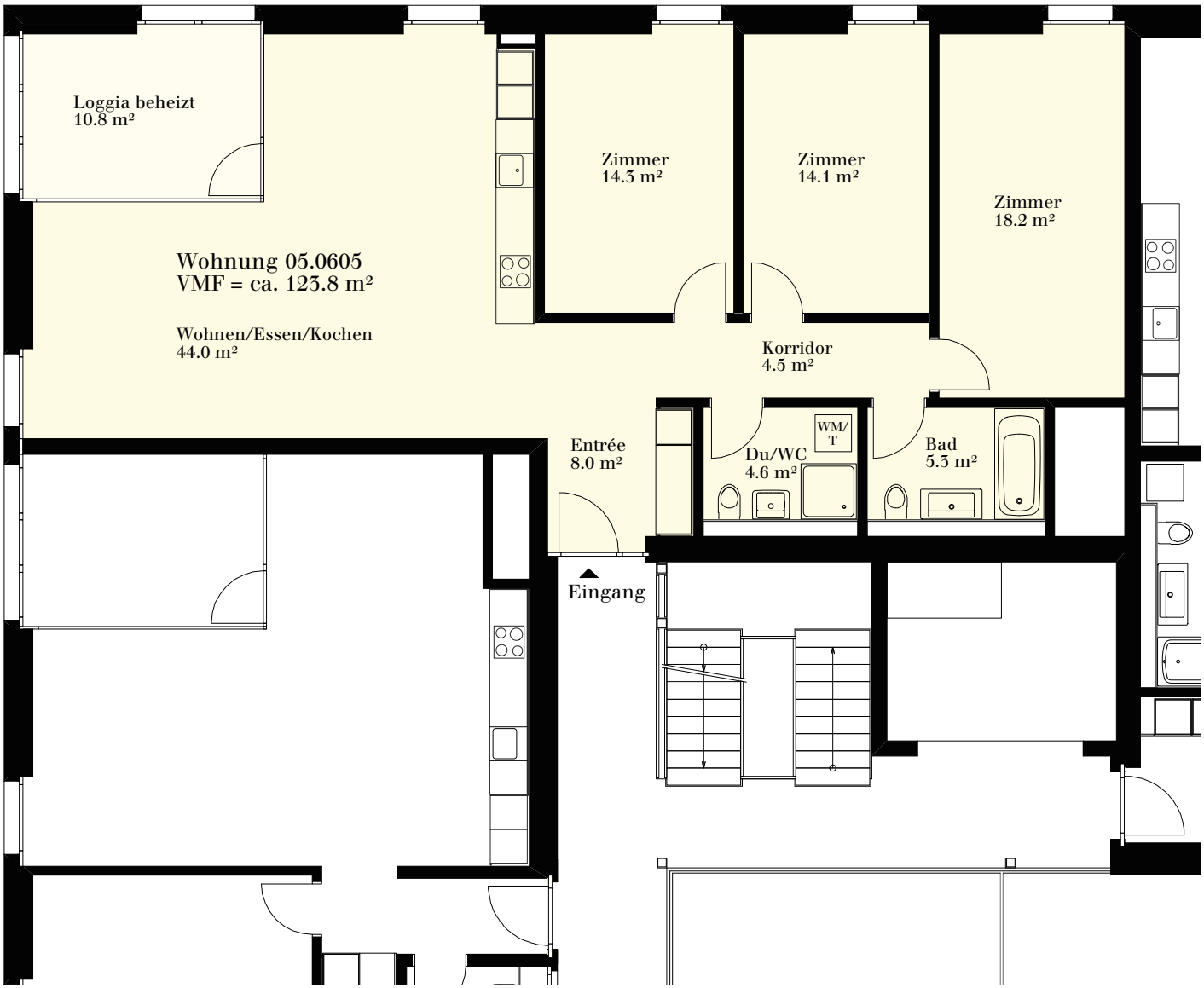

0 1 2 3 4 5m