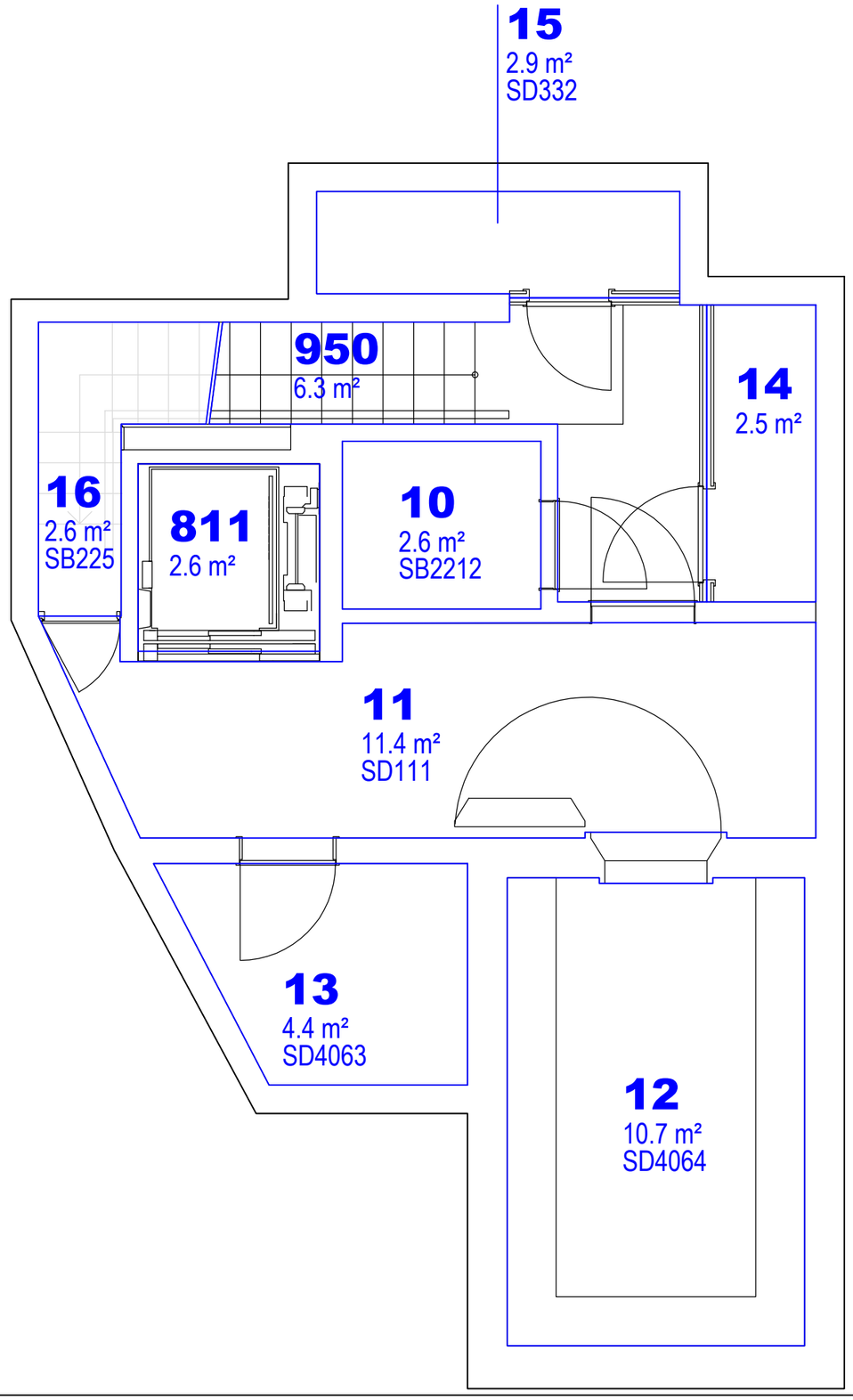

Building : 100133 (Bahnhofplatz 84) **City :** Burgdorf **Floor :** -1 **Room Area m² :** 45.92 **Date :** 02-04-2024

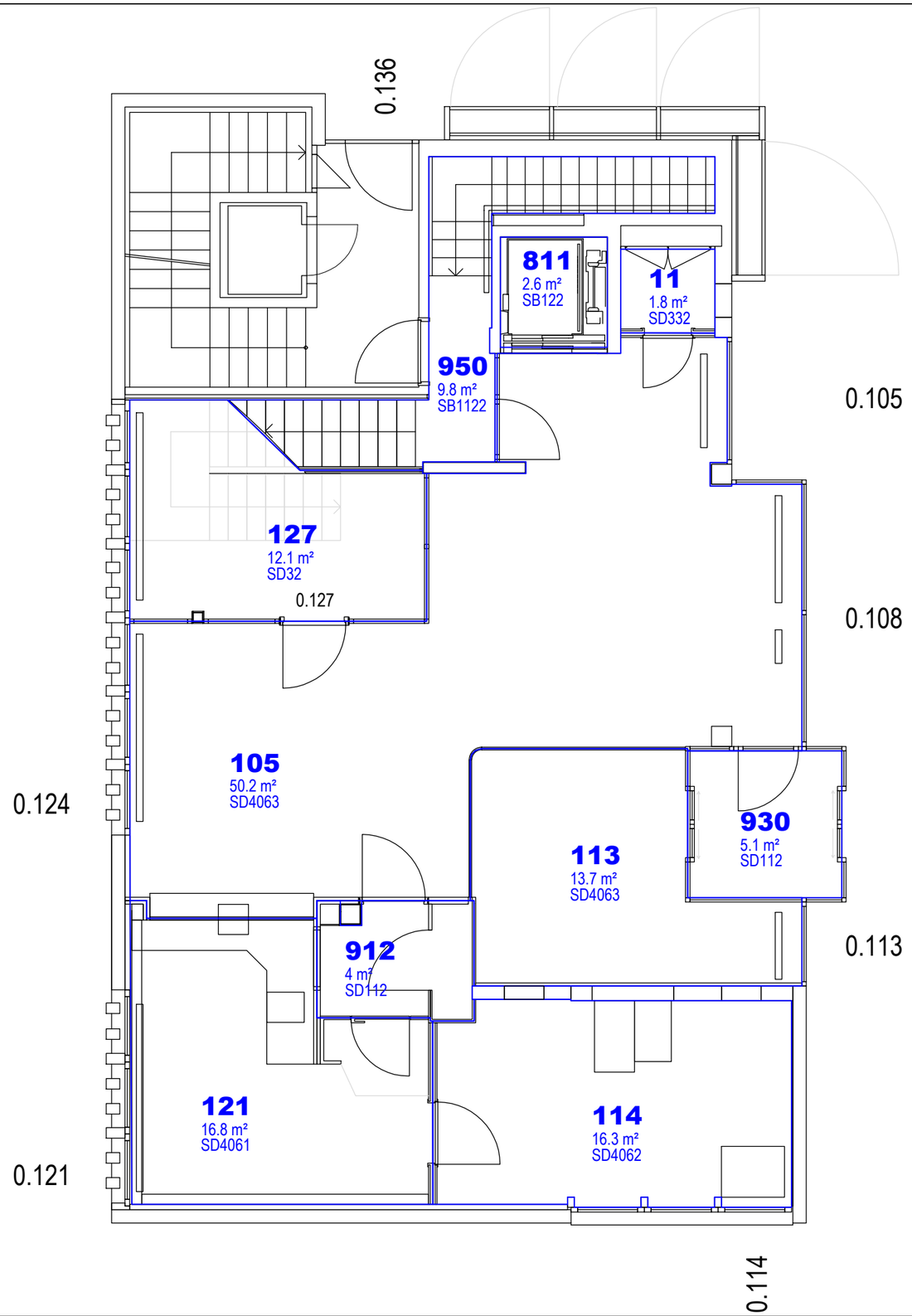

Building : 100133 (Bahnhofplatz 84) **City :** Burgdorf **Floor :** 0 **Room Area m² :** 132.15 **Date :** 02-04-2024

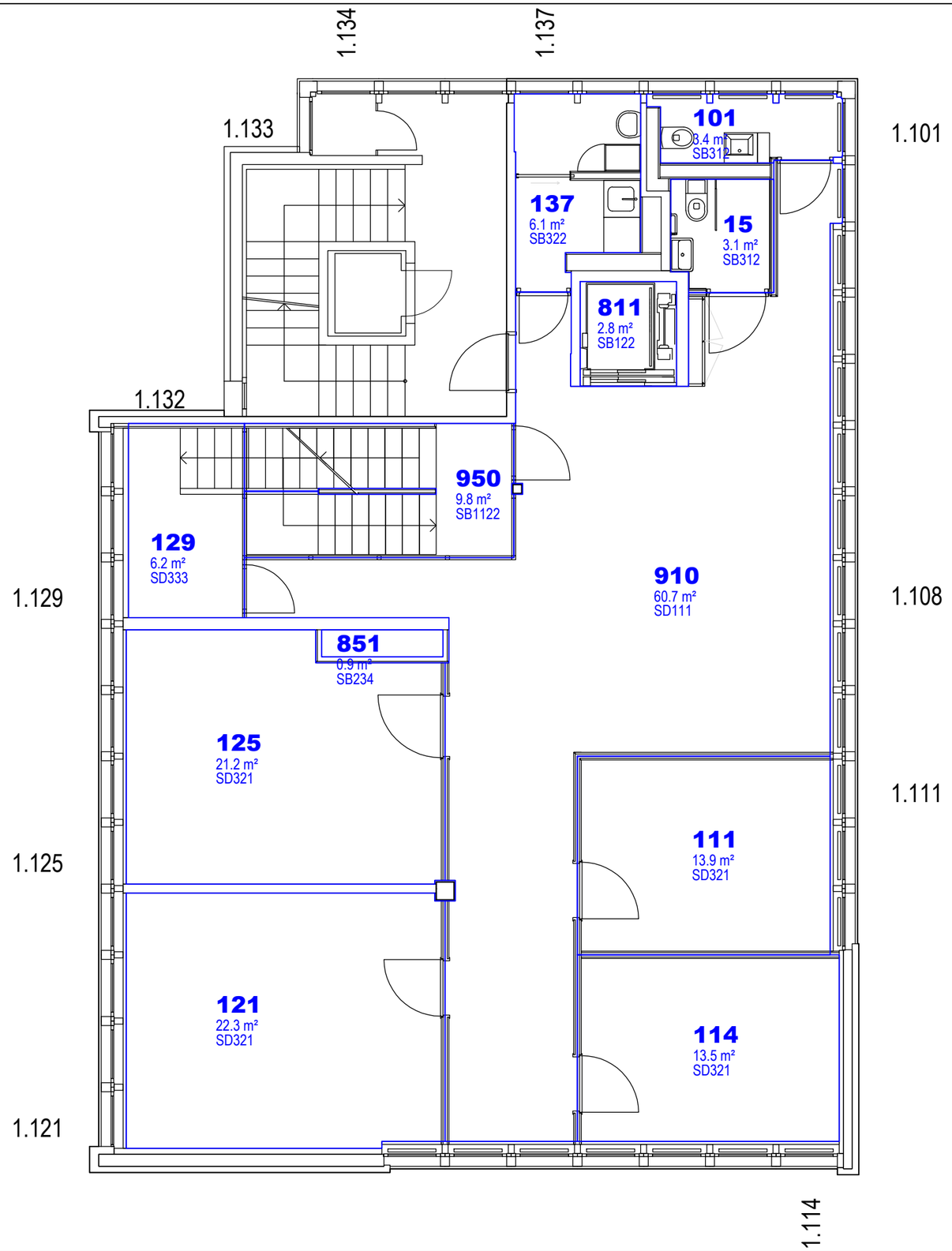

Building : 100133 (Bahnhofplatz 84) **City :** Burgdorf **Floor :** 1 **Room Area m² :** 163.29 **Date :** 02-04-2024

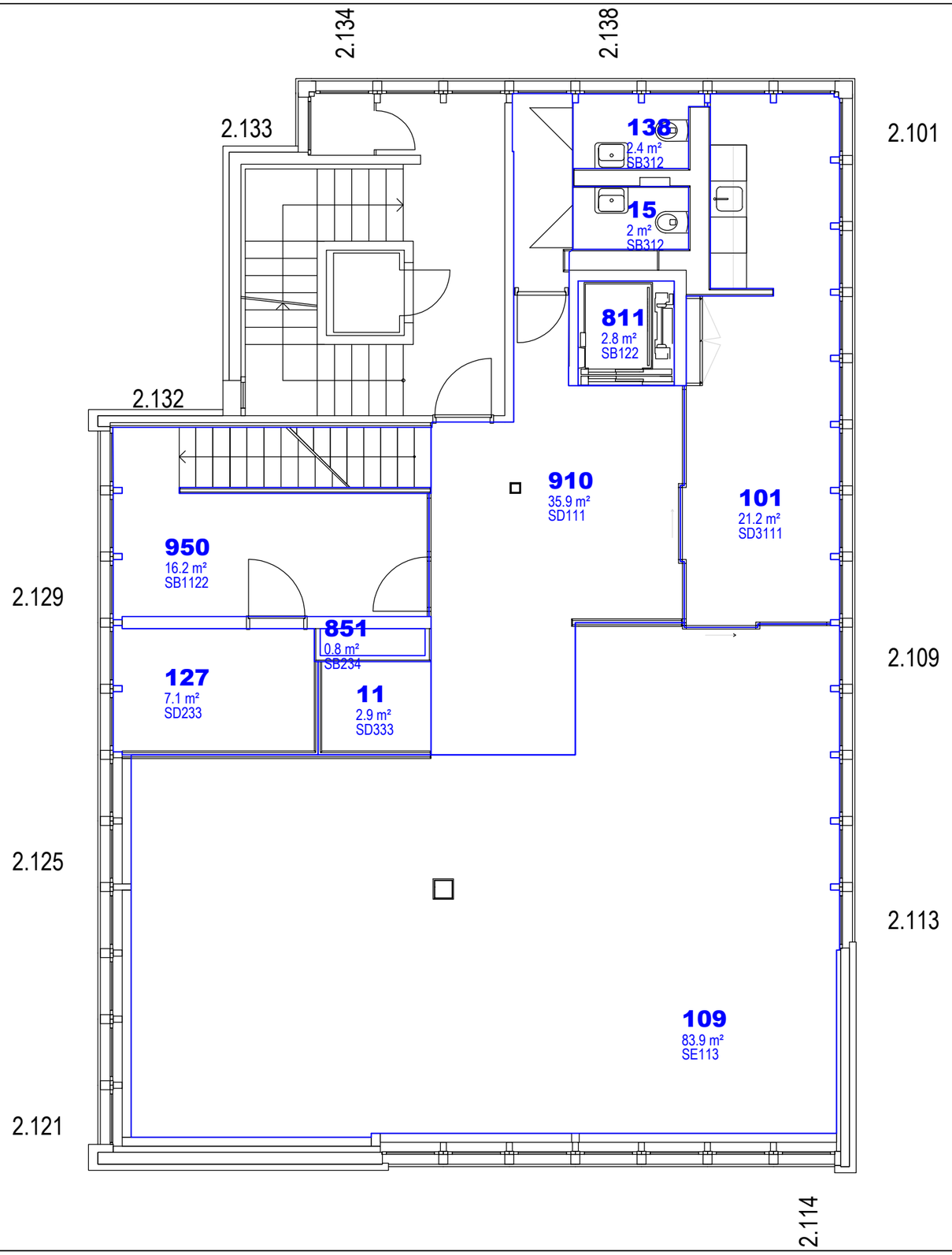

Building : 100133 (Bahnhofplatz 84) **City :** Burgdorf **Floor :** 2 **Room Area m² :** 165 **Date :** 02-04-2024

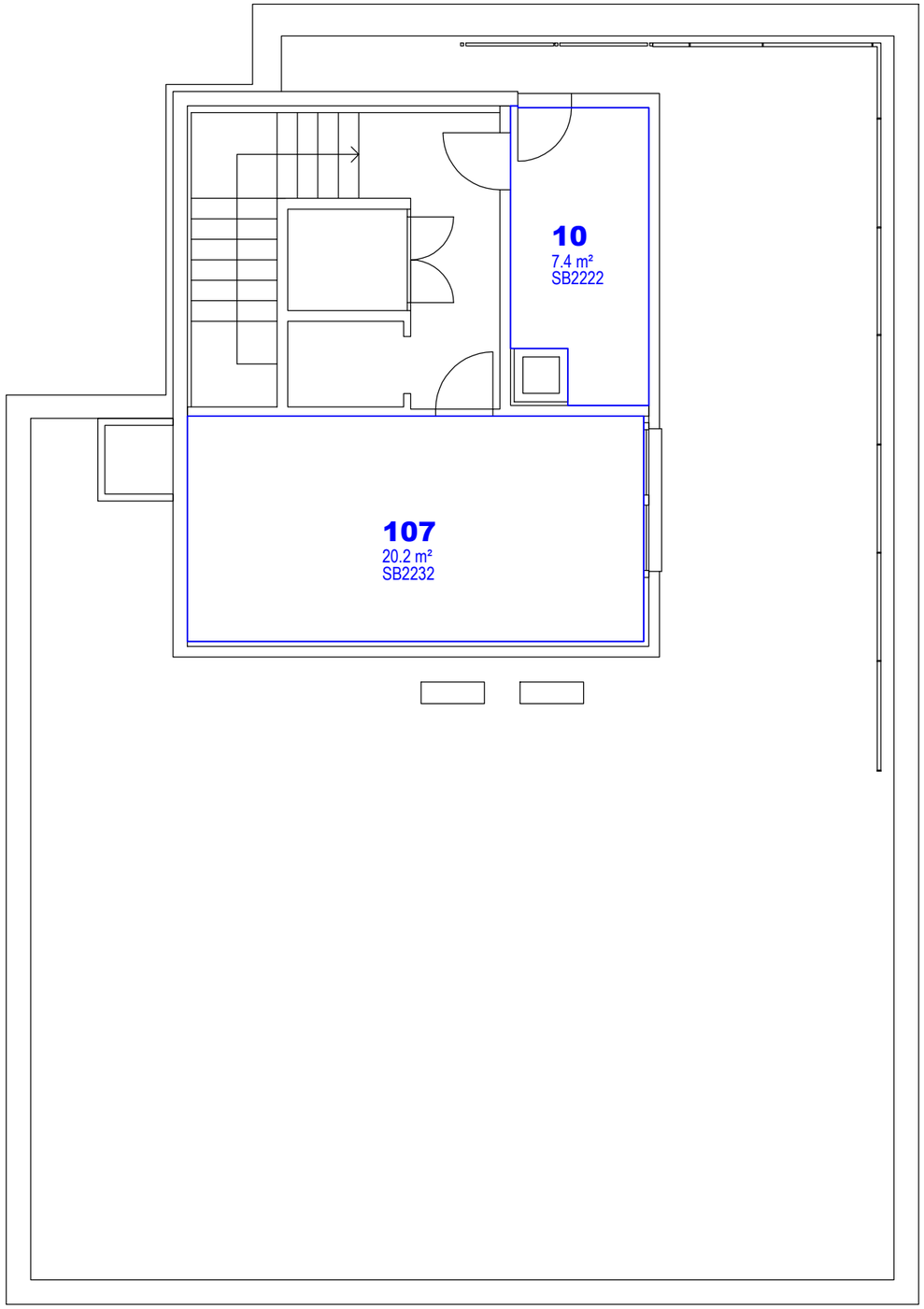

Building : 100133 (Bahnhofplatz 84) **City :** Burgdorf **Floor :** 5 **Room Area m² :** 27.61 **Date :** 02-04-2024