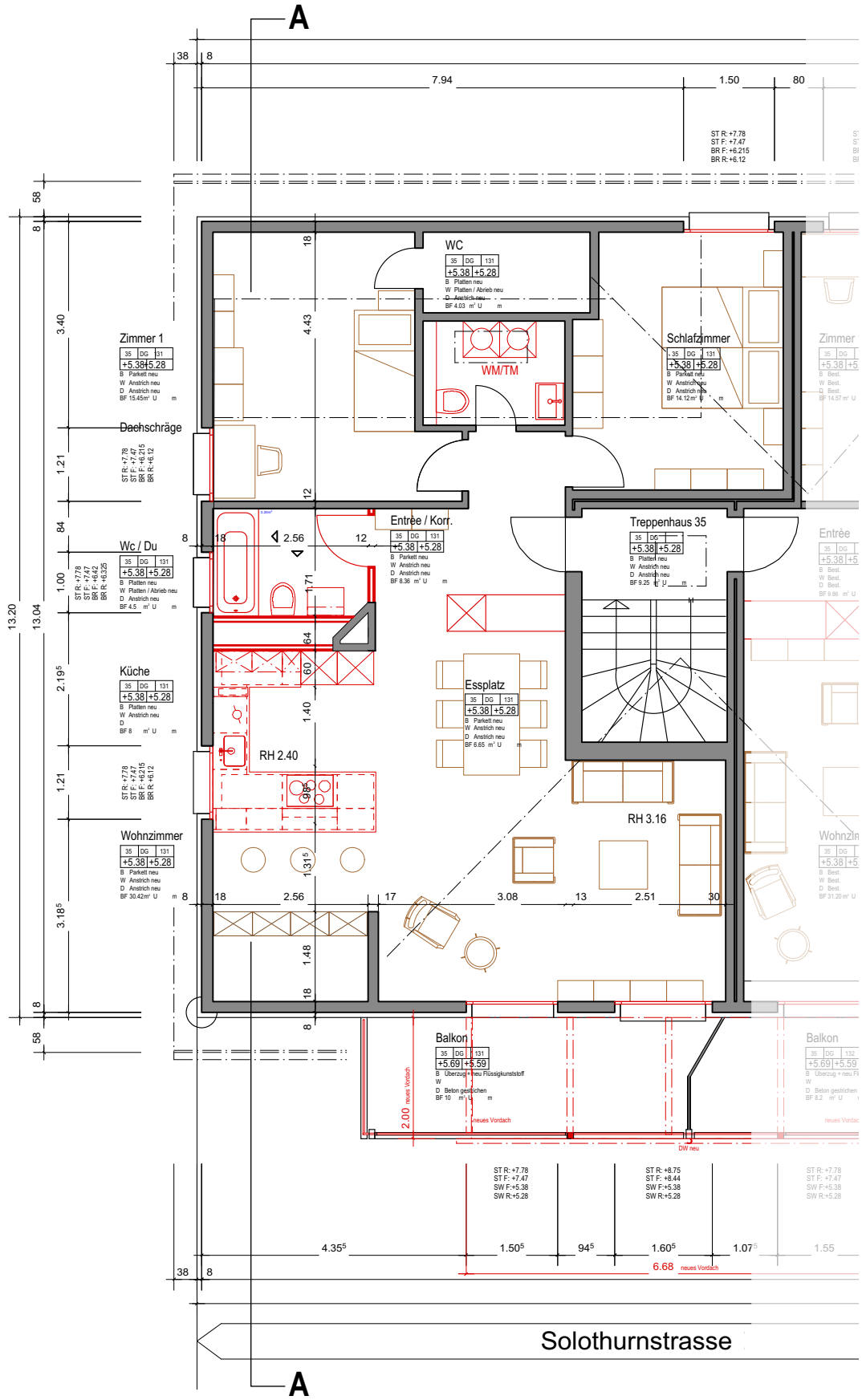

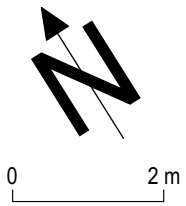

bestehend

abbruch

neu

MFH Solothurnstr. 33/35 + 39/41
3303 Jegensdorf

Lichtsteiner Stiftung, Bern

Grundriss Dachgeschoss
"Äussere Wohnung"

1:100
A4 cb
18.04.2017

A. Bill AG
Seftigenstrasse. 315, 3084 Wabern
Tel. 031 960 15 15
Fax 031 960 15 10
www.billbaut.ch
info@billbaut.ch