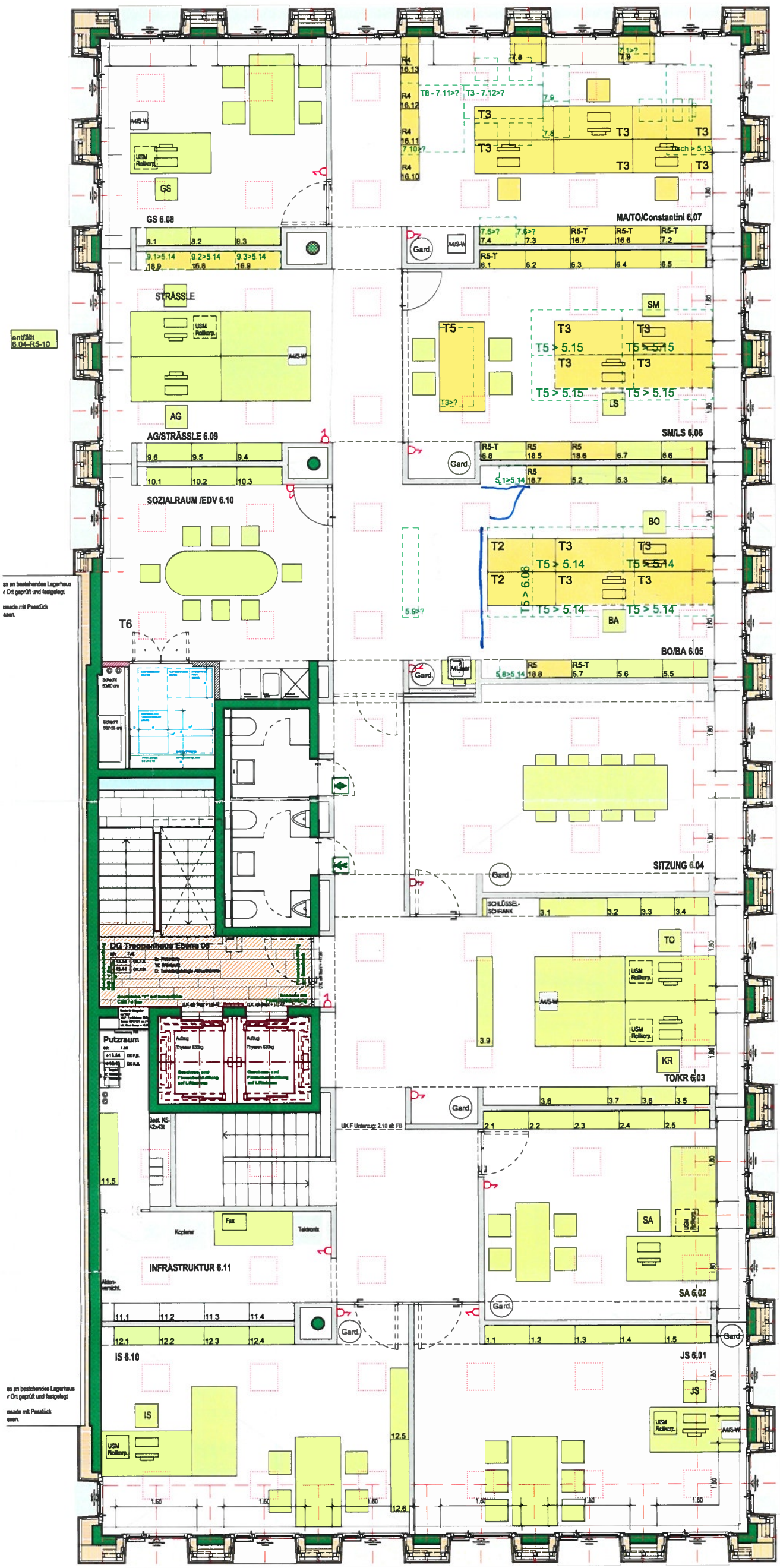
GS 6.08
STRÄSSLE
AG/STRÄSSLE 6.09
SOZIALRAUM /EDV 6.10
MA/TO/Constantini 6.07
SM/LS 6.06
BO/BA 6.05
SITZUNG 6.04
TO/KR 6.03
SA 6.02
JS 6.01
IS 6.10
INFRASTRUKTUR 6.11
DG Treppenhaus Ebene 06
Putzraum
entfällt 6.04-R5-10