VIVACON

VIVACON AG
Sandackerstrasse 24
9245 Oberbüren
+41 71 951 69 97
vermietung@vivacon.ch

LIEGENSCHAFT
Herostrasse 9
8048 Zürich
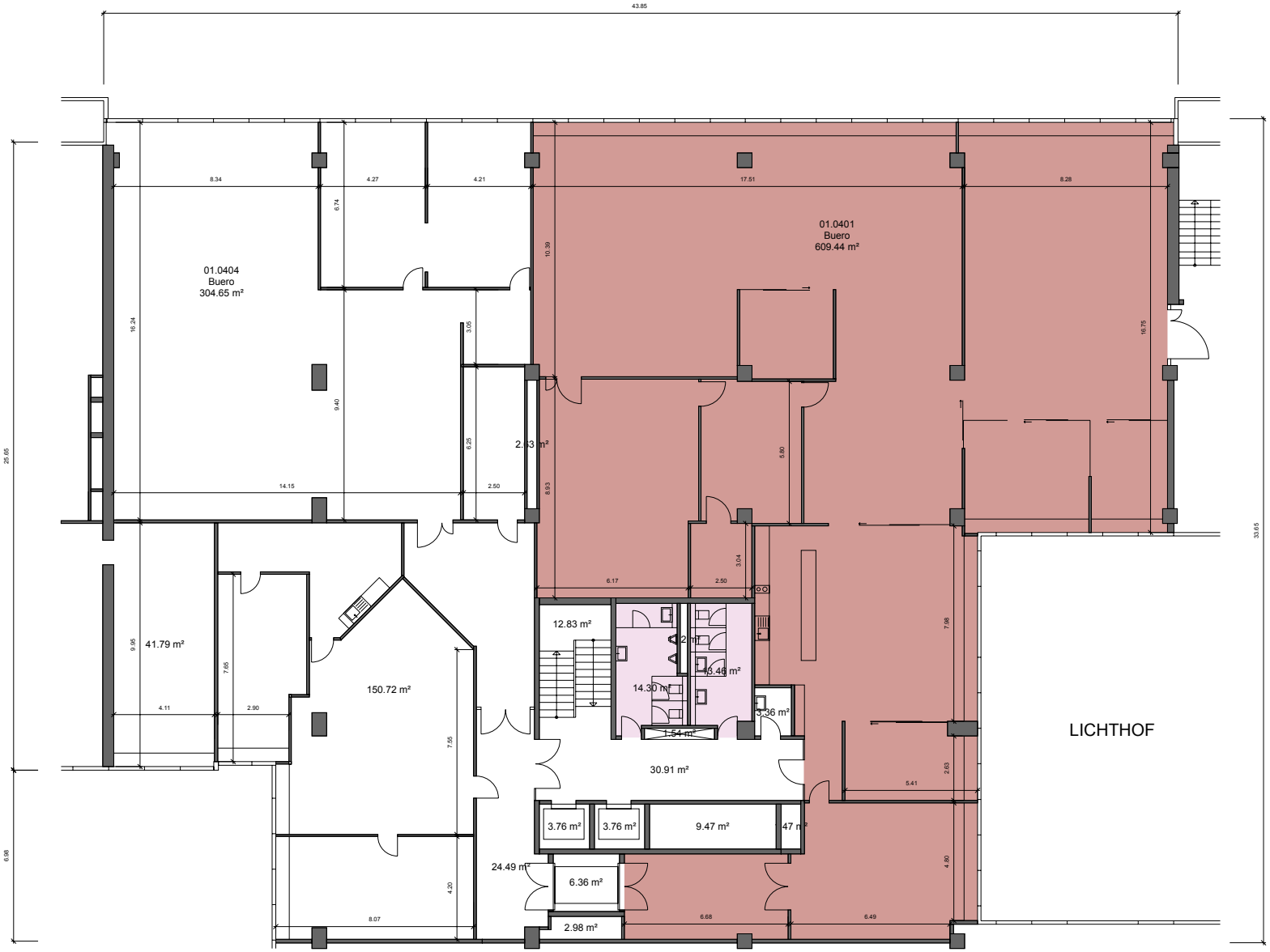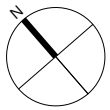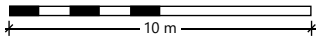
VERMIETUNGSPLAN
4.OG, 624 m²