BERIMAG AG
Immobilienbewirtschaftung

Tel. +41 (0)31 666 11 88
info@berimag.ch
www.berimag.ch

BERIMAG AG
Postfach
3001 Bern

Grand-Rue 122/124, 2720 Tramelan

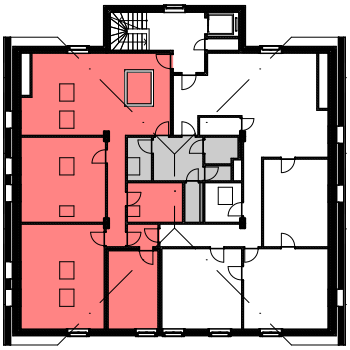

Geschoss	4. OG
Mst	1:150
Mietobjekt	404
Nettofläche	182.69 m²

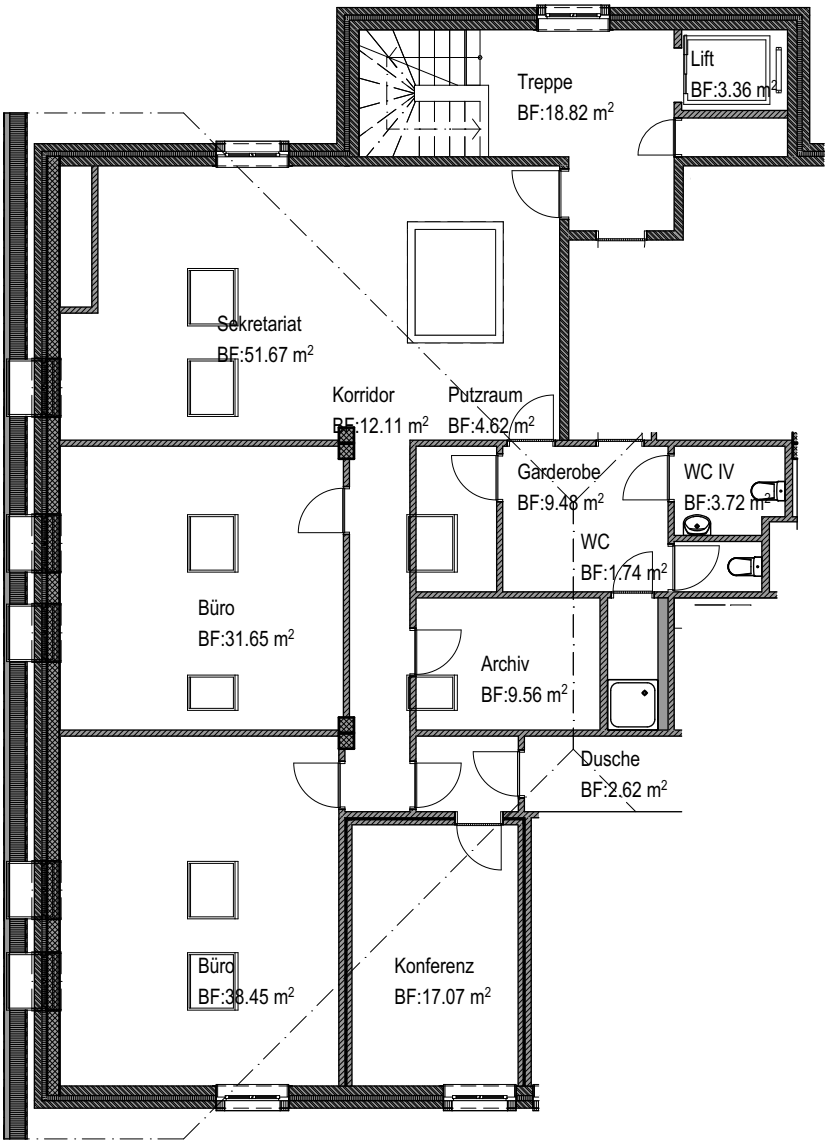

Stand: 15.11.2021

0 1 3 5 10