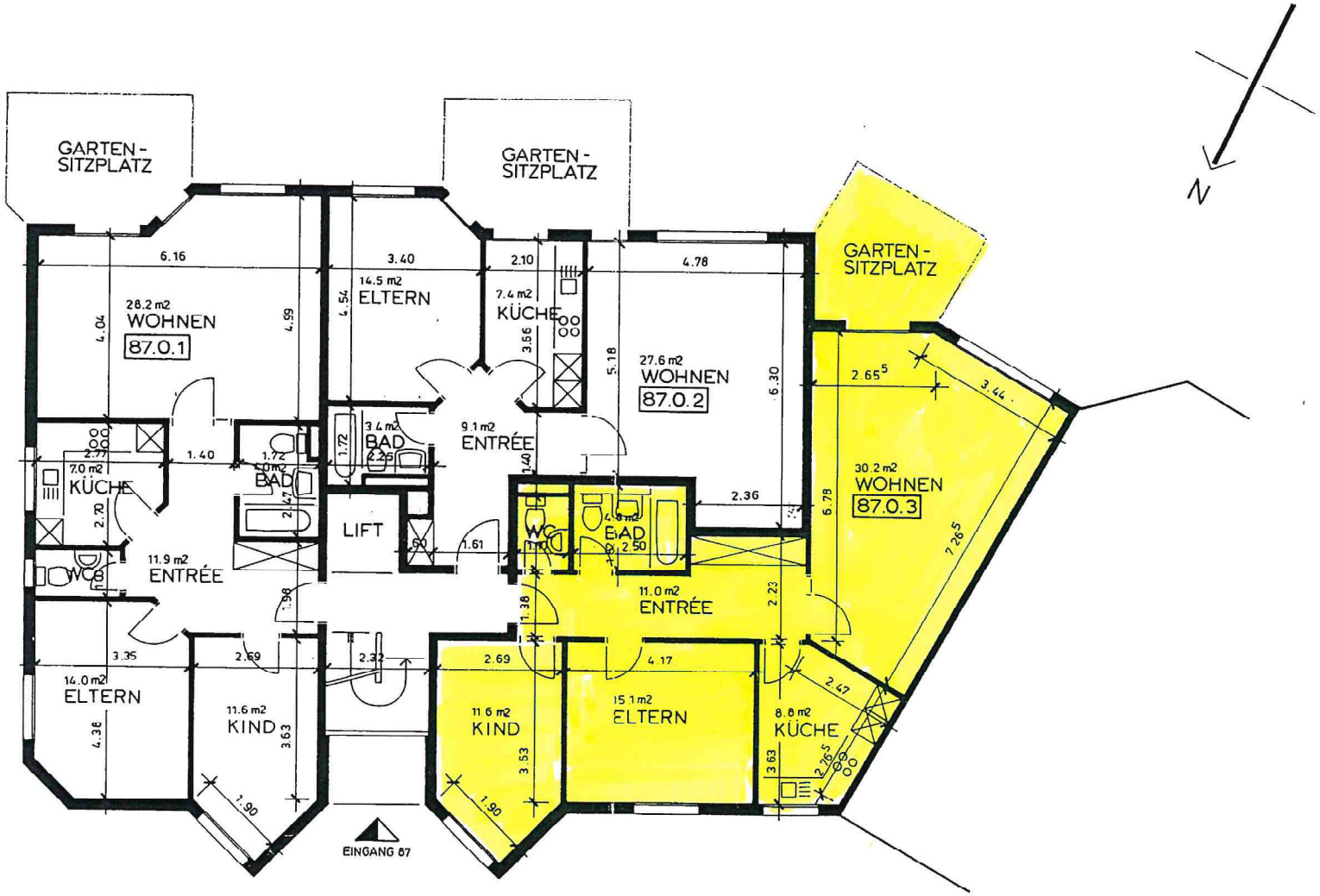

ERDGESCHOSS HAUS 87