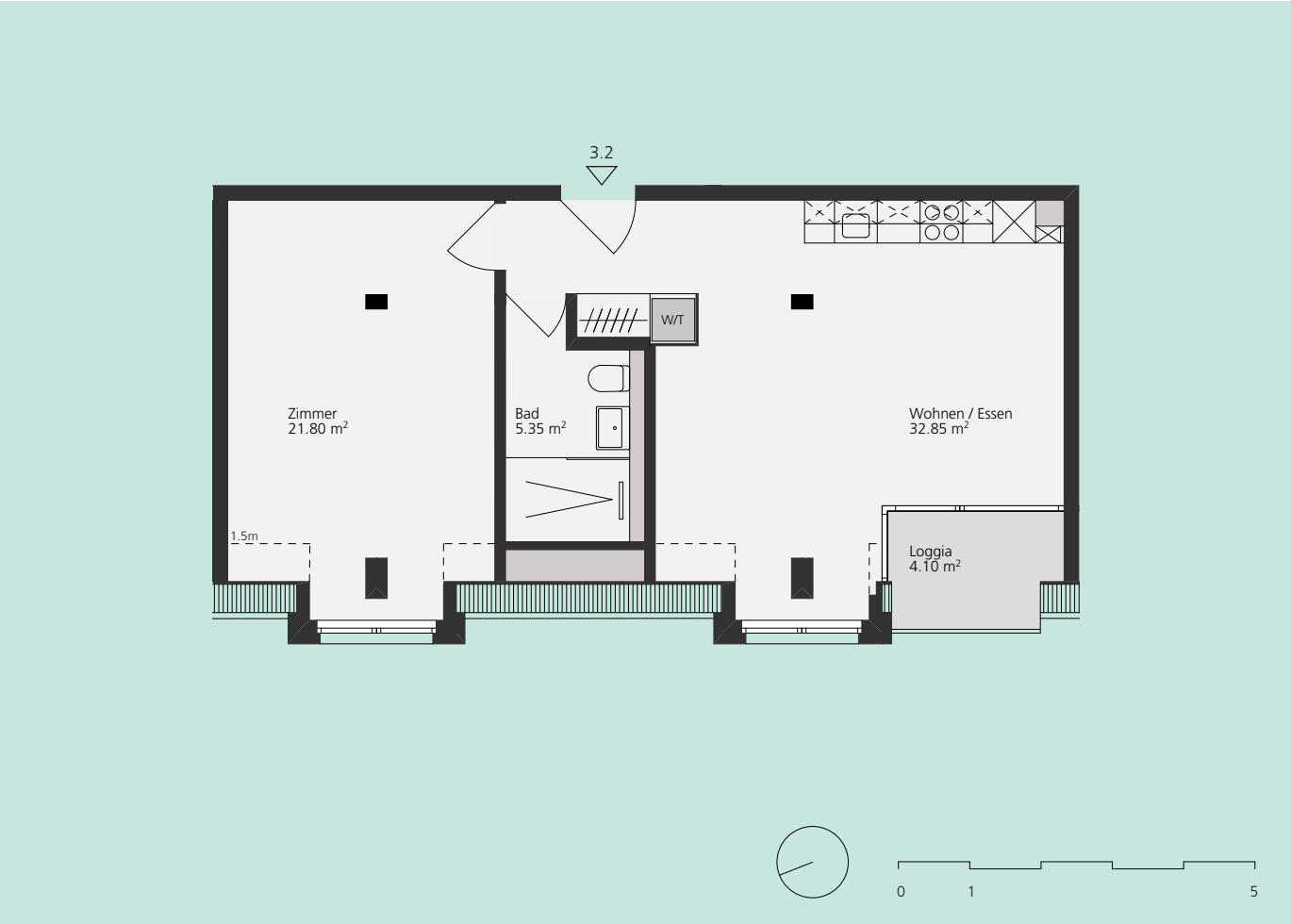2.5-Zimmer-Wohnung
Bahnhofstrasse 23, 4125 Riehen