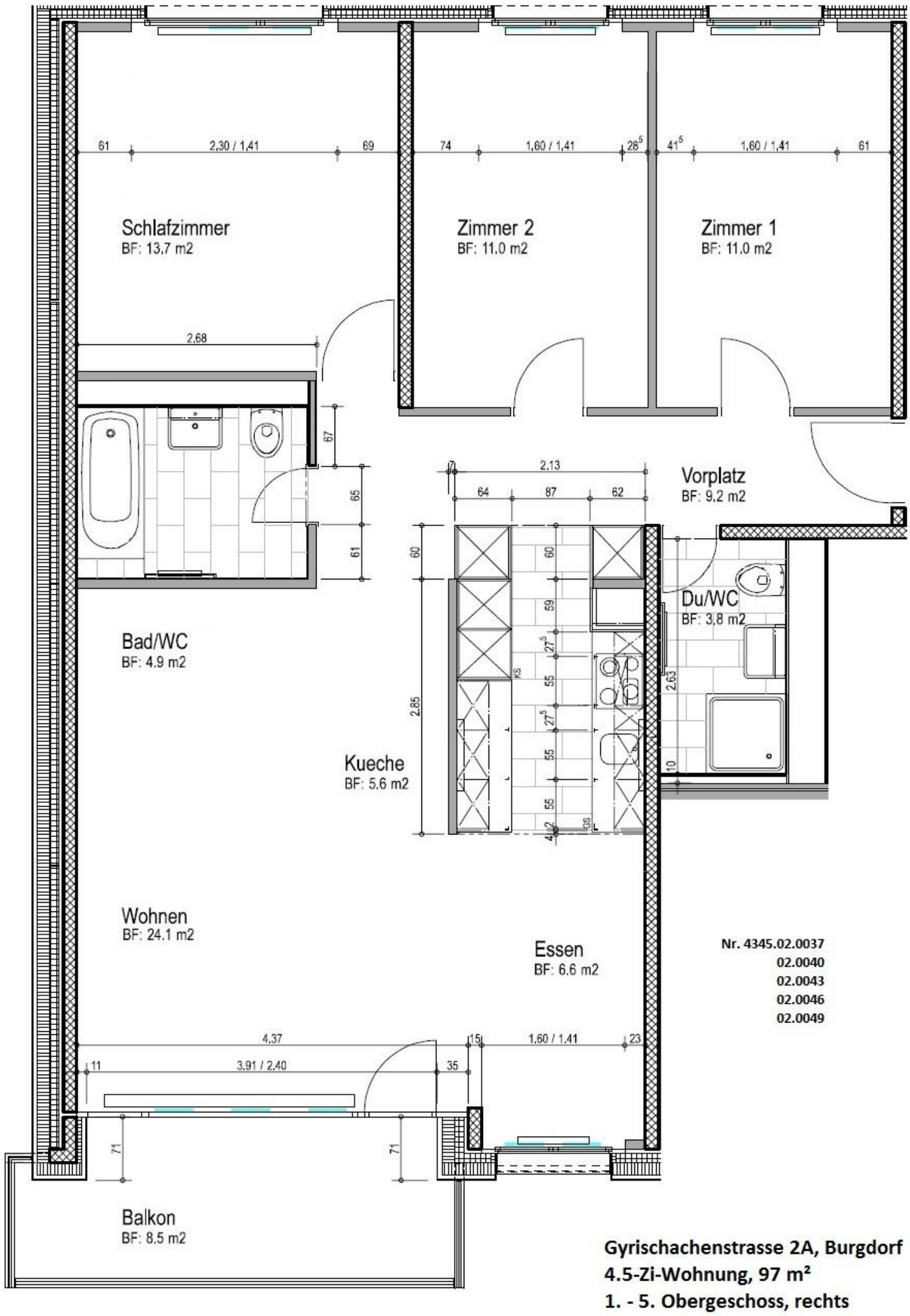

Gyrischachenstrasse 2A, Burgdorf
4.5-Zi-Wohnung, 97 m²
1. - 5. Obergeschoss, rechts