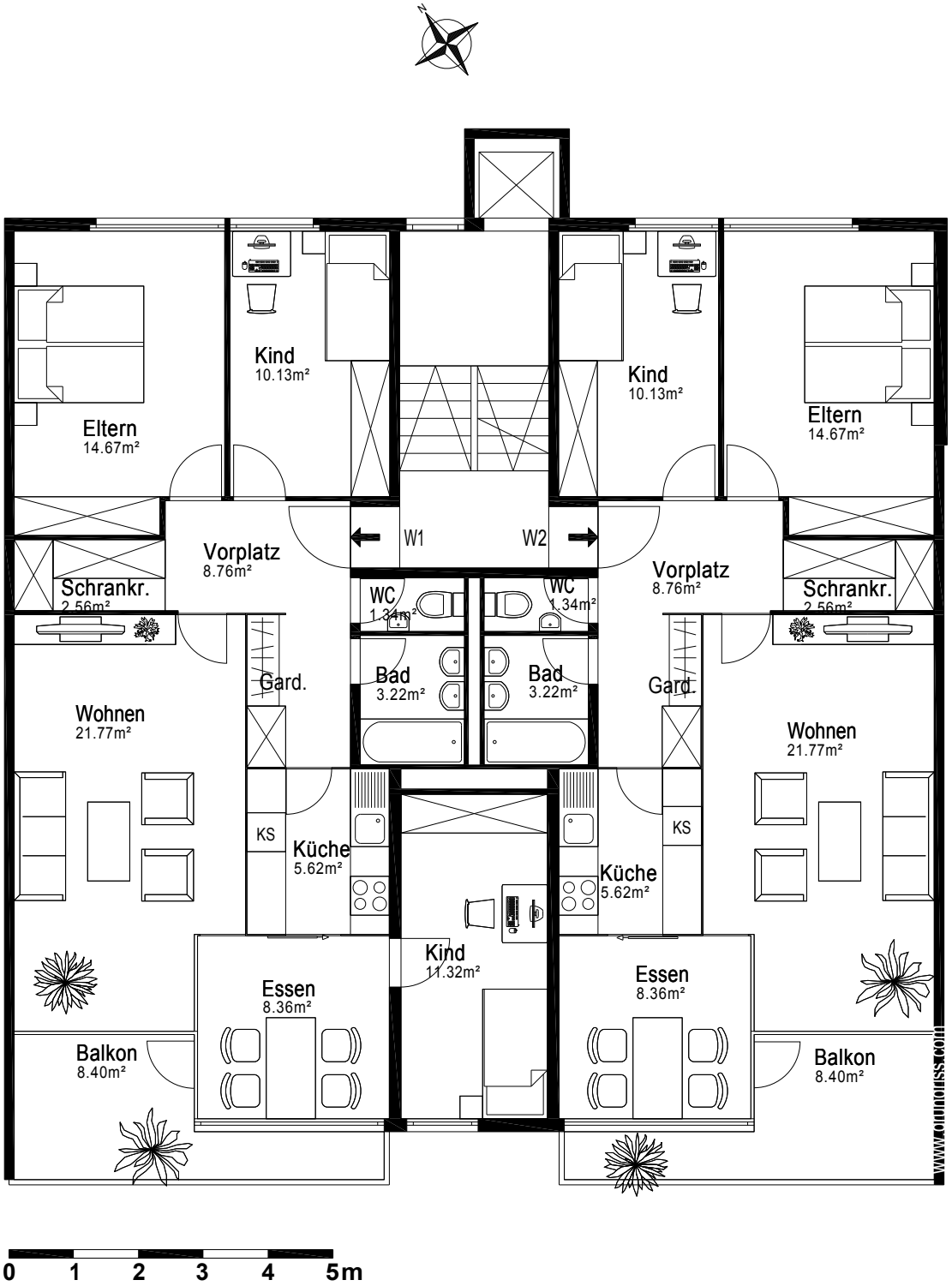
Kind
10.13m²
Eltern
14.67m²
Kind
10.13m²
Eltern
14.67m²
Vorplatz
8.76m²
W1
W2
Vorplatz
8.76m²
Schrankr.
2.56m²
WC
1.34m²
WC
1.34m²
Schrankr.
2.56m²
Gard.
Bad
3.22m²
Bad
3.22m²
Gard.
Wohnen
21.77m²
Wohnen
21.77m²
KS
Küche
5.62m²
Küche
5.62m²
KS
Kind
11.32m²
Essen
8.36m²
Essen
8.36m²
Balkon
8.40m²
Balkon
8.40m²
0 1 2 3 4 5m