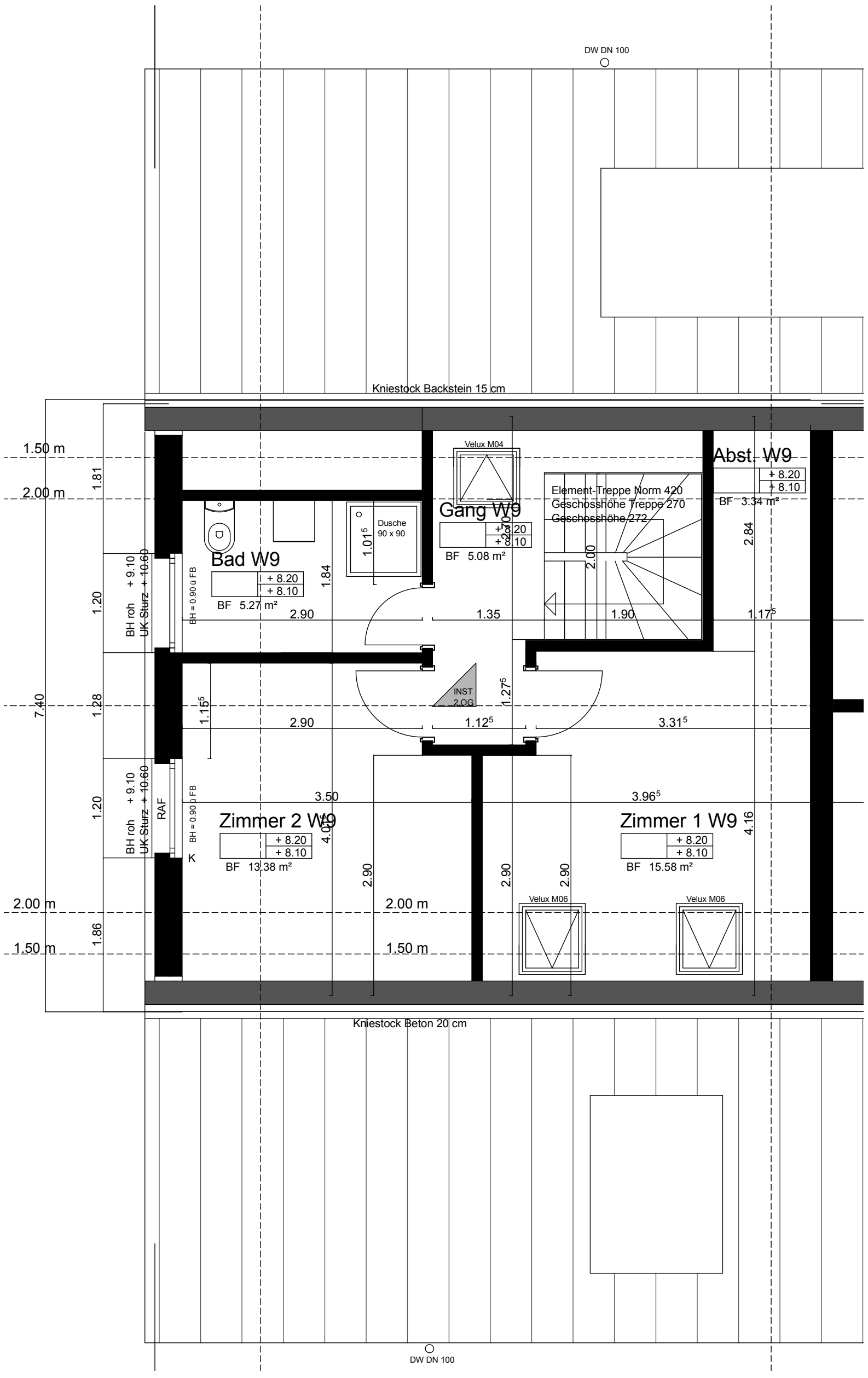
DW DN 100
Kniestock Backstein 15 cm
Velux M04
Abst. W9
+ 8.20
+ 8.10
BF 3.34 m²
Element-Treppe Norm 420
Geschosshöhe Treppe 270
Geschosshöhe 272
Gang W9
+ 8.20
+ 8.10
BF 5.08 m²
Dusche
90 x 90
Bad W9
+ 8.20
+ 8.10
BF 5.27 m²
BH = 0.90 ü FB
BH roh + 9.10
UK Sturz + 10.60
INST
2.OG
RAF
K
Zimmer 2 W9
+ 8.20
+ 8.10
BF 13.38 m²
Zimmer 1 W9
+ 8.20
+ 8.10
BF 15.58 m²
Velux M06
Velux M06
1.50 m
2.00 m
7.40
Kniestock Beton 20 cm
DW DN 100