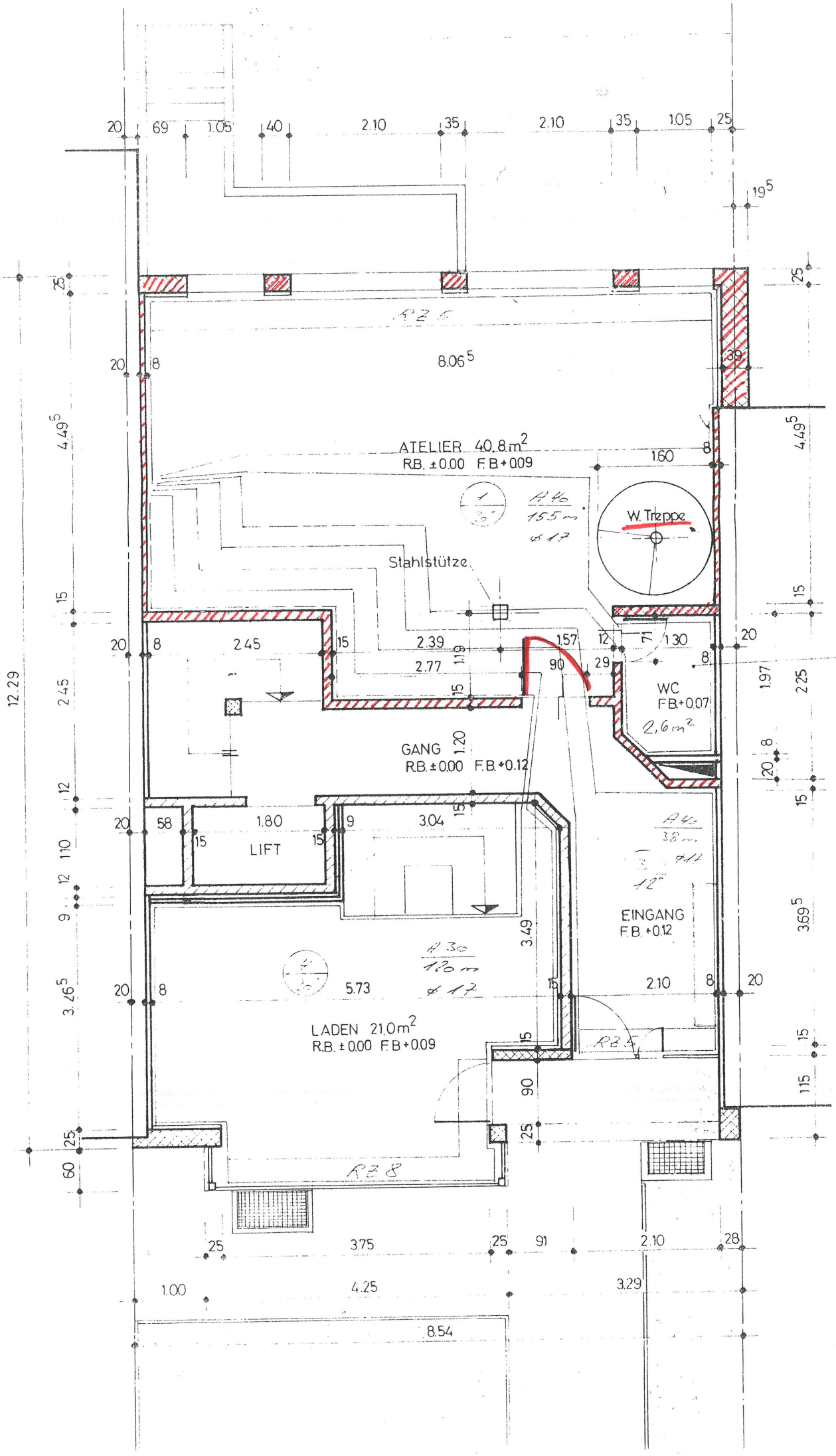
ATELIER 40.8m²
R.B. ±0.00 F.B.+0.09
W. Treppe
Stahlstütze
WC
F.B.+0.07
2,6m²
GANG
R.B. ±0.00 F.B.+0.12
LIFT
EINGANG
F.B. +0.12
LADEN 21.0m²
R.B. ±0.00 F.B.+0.09
8.06⁵
12.29
8.54

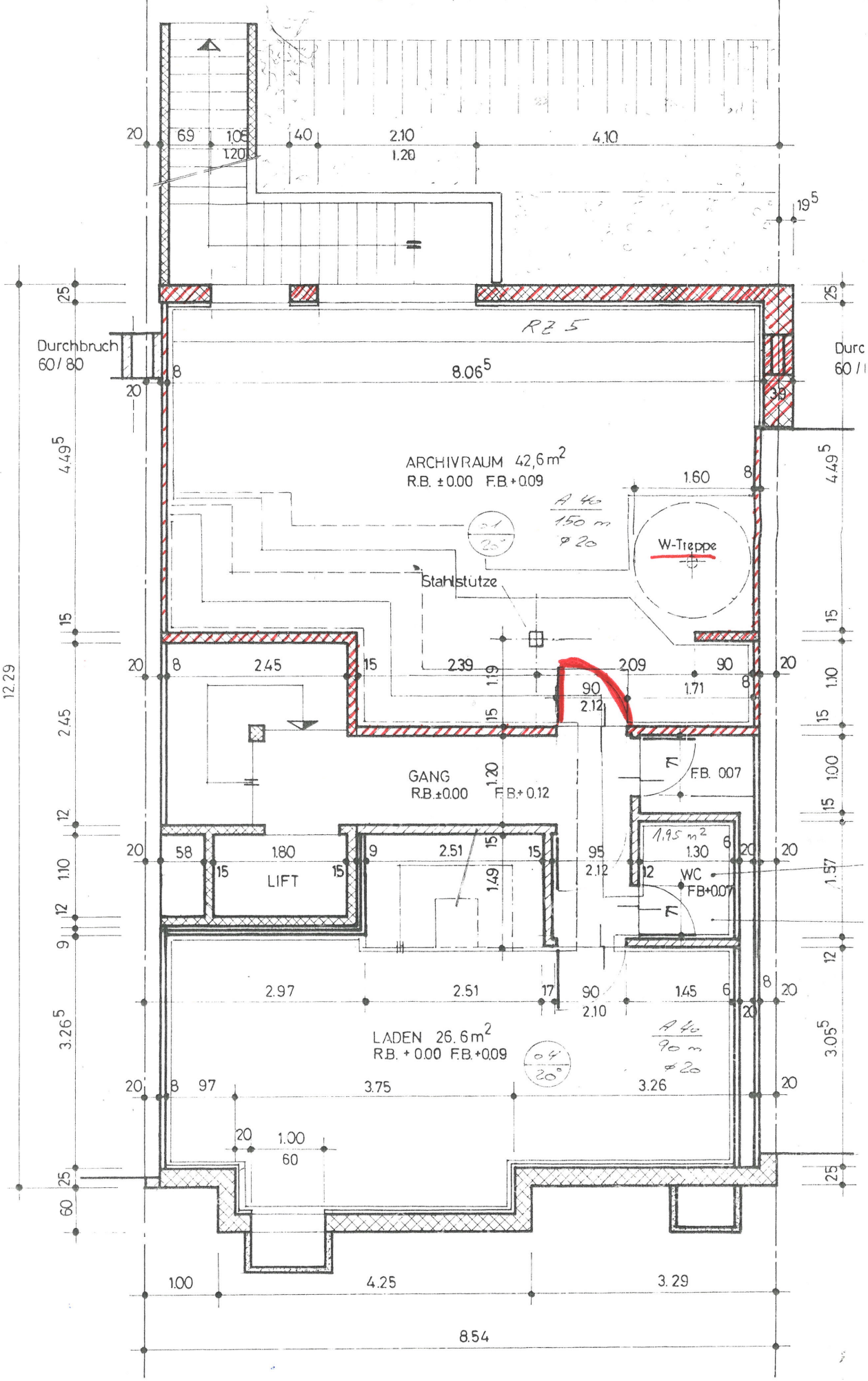
RZ 5
Durchbruch
60 / 80
ARCHIVRAUM 42,6 m²
R.B. ±0.00 F.B.+0.09
A 40
150 m
ø 20
W-Treppe
Stahlstütze
GANG
R.B.±0.00 F.B.+0.12
LIFT
F.B. 007
WC
F.B.+0.07
1,95 m²
LADEN 26,6 m²
R.B. + 0.00 F.B.+0.09
A 40
90 m
ø 20
8.06
4.49
12.29
2.45
3.26
3.05
8.54
4.25
3.29
3.75
2.97
2.51
2.10
4.10
1.60
1.71
2.39
2.09
2.12
1.80
1.30
1.00
60