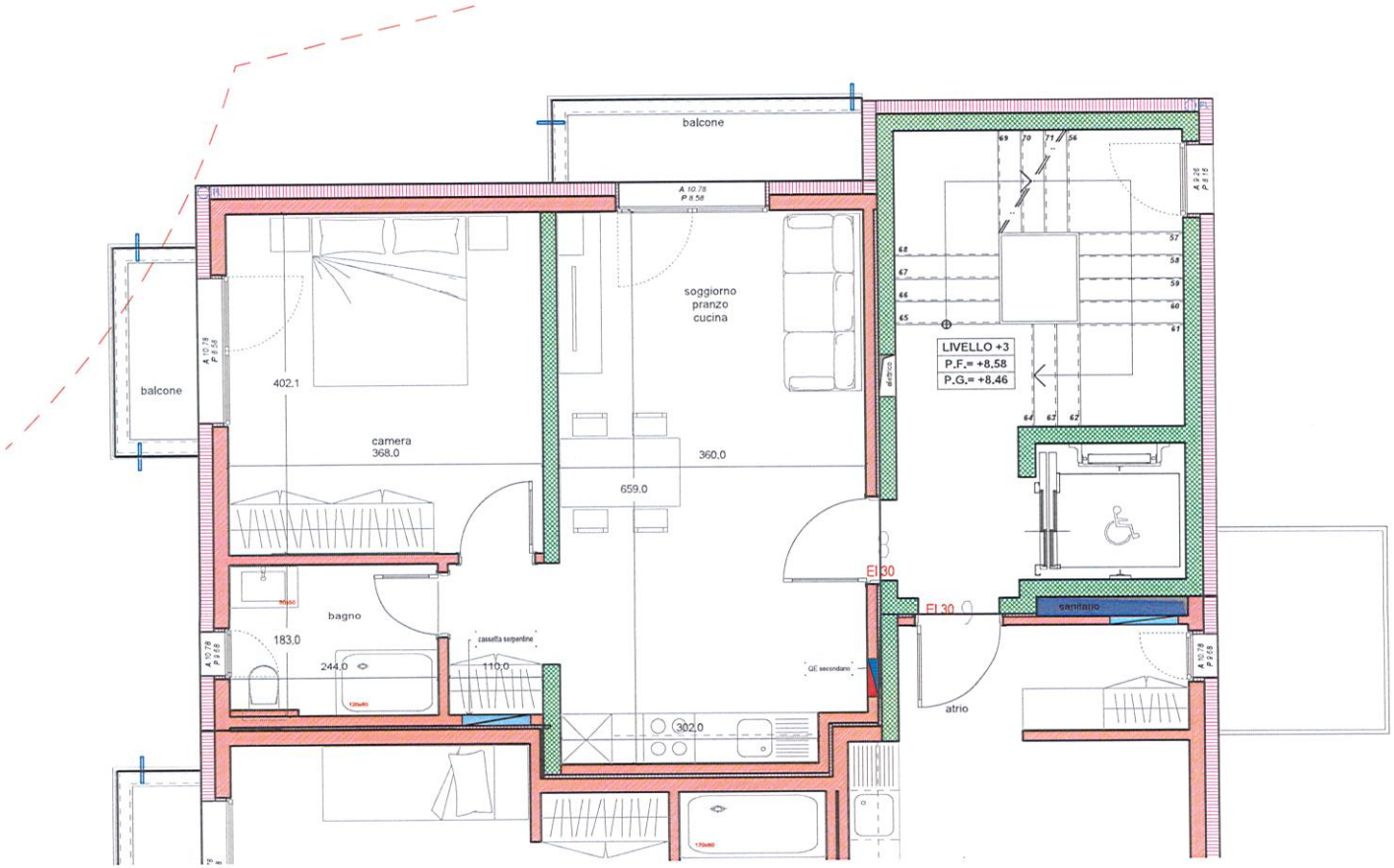
balcone
balcone
A 10.78
P 8.58
A 10.78
P 8.58
soggiorno
pranzo
cucina
402.1
camera
368.0
360.0
659.0
LIVELLO +3
P.F.= +8.58
P.G.= +8.46
EI 30
EI 30
sanitario
bagno
183.0
244.0
cassetta serpentine
110.0
GE secondario
302.0
atrio
A 10.78
P 2.65
A 10.78
P 2.65