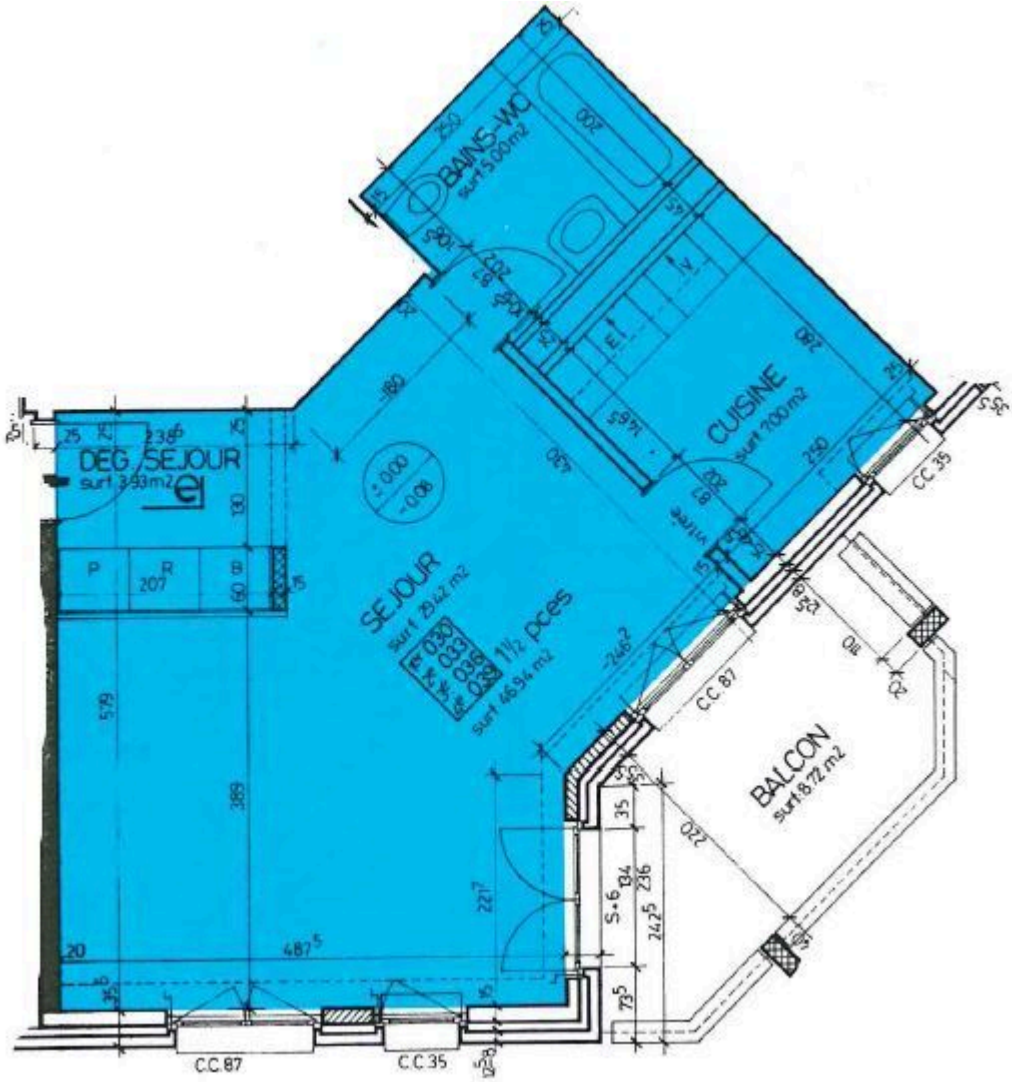
BAINS-WC
surf 5.00 m2
CUISINE
surf 7.00 m2
DEG./SEJOUR
surf 3.93 m2
SEJOUR
surf 29.42 m2
1½ pces
surf 46.94 m2
BALCON
surf 8.72 m2
C.C.87
C.C.35