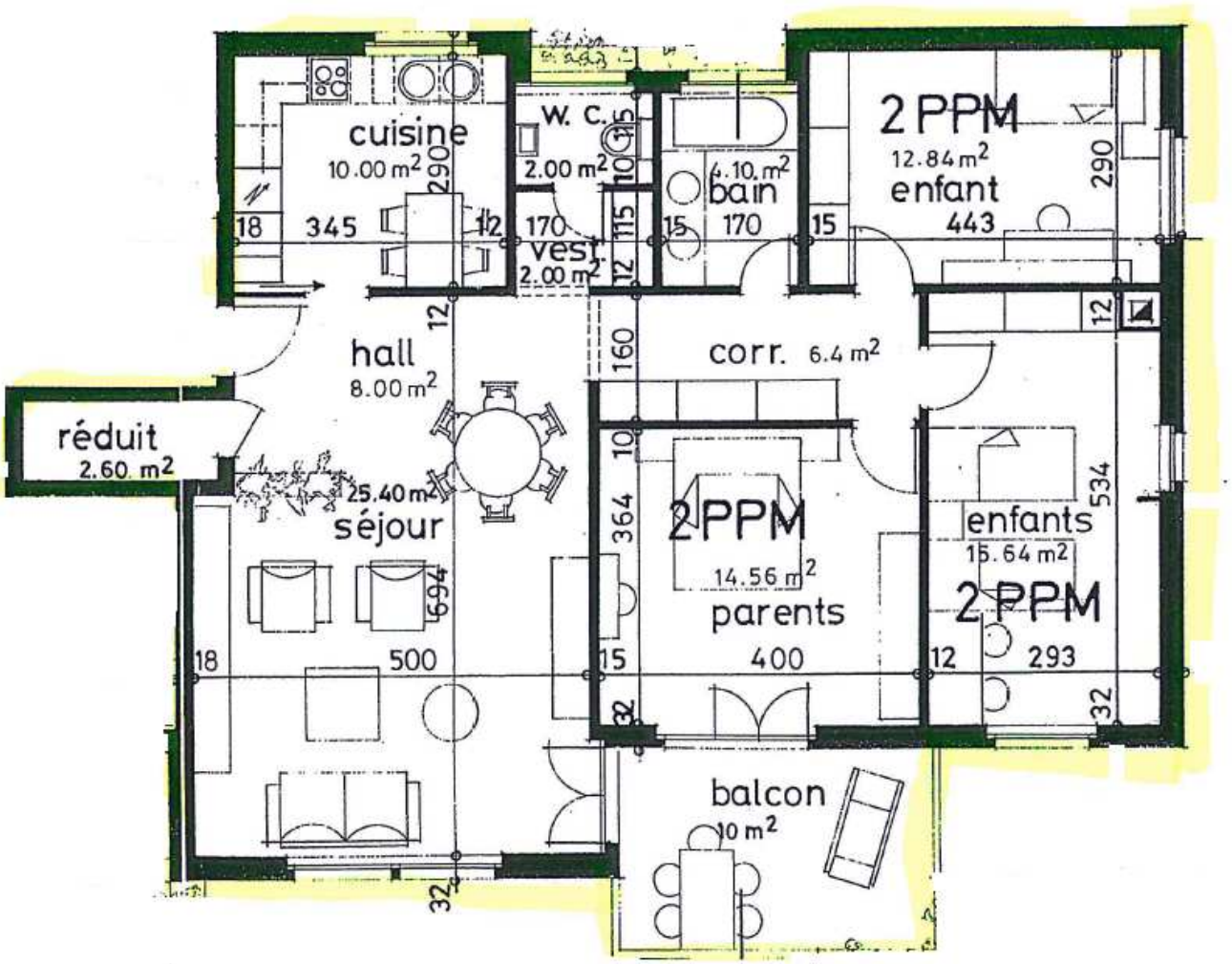
cuisine
10.00 m2
W. C.
2.00 m2
bain
4.10 m2
2 PPM
12.84 m2
enfant
443
vest.
2.00 m2
hall
8.00 m2
corr. 6.4 m2
réduit
2.60 m2
25.40 m2
séjour
2PPM
14.56 m2
parents
400
enfants
15.64 m2
2 PPM
293
500
balcon
10 m2
345
170
170
290
290
694
364
534
160
18
12
15
32