



## Neubau EFH, Poststrasse 5&7, 9524 Zuzwil

Bauherrschaft: Sandra & Patrick Schenkel, Nelkenweg 4, 8360 Wallenwil

Bestand







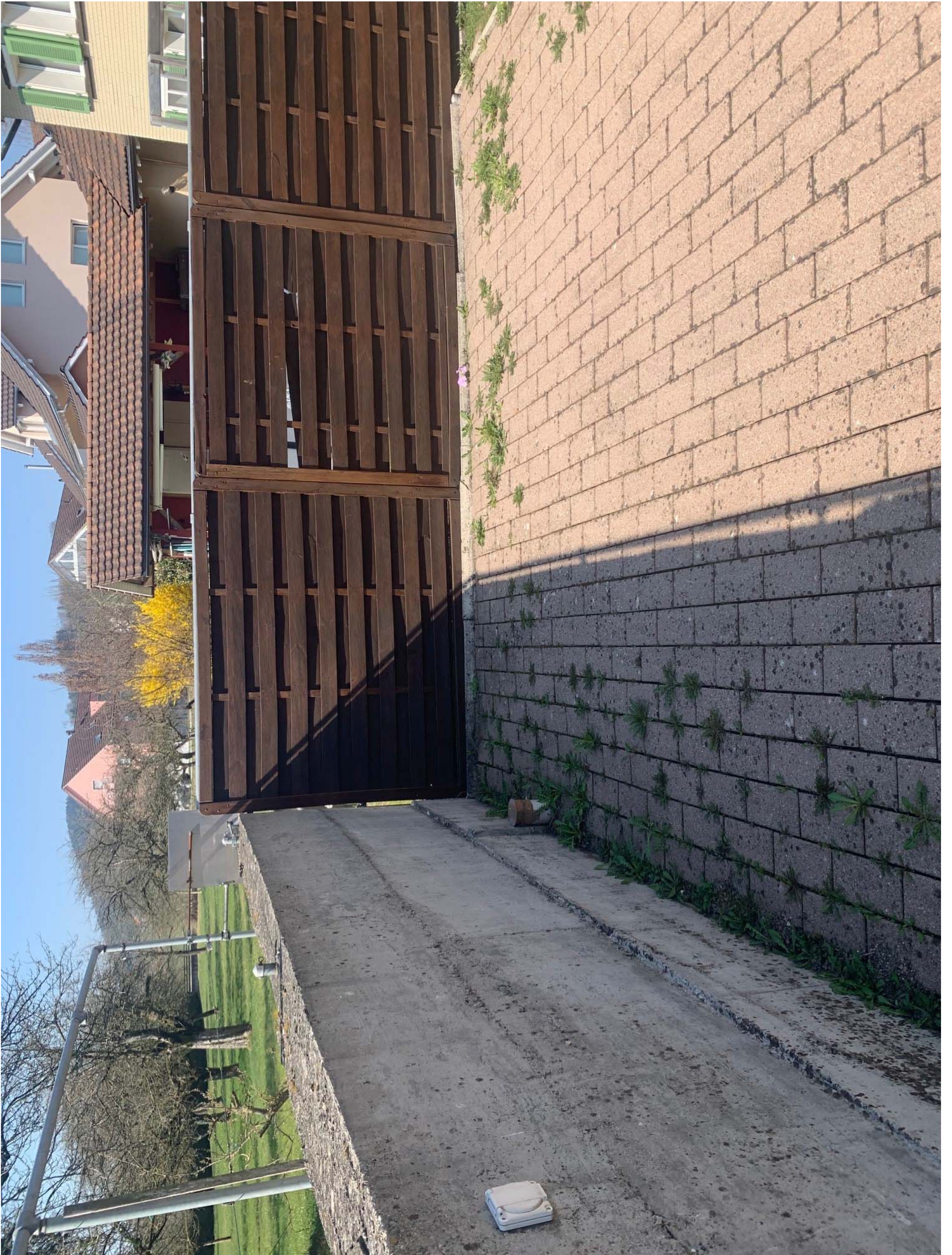

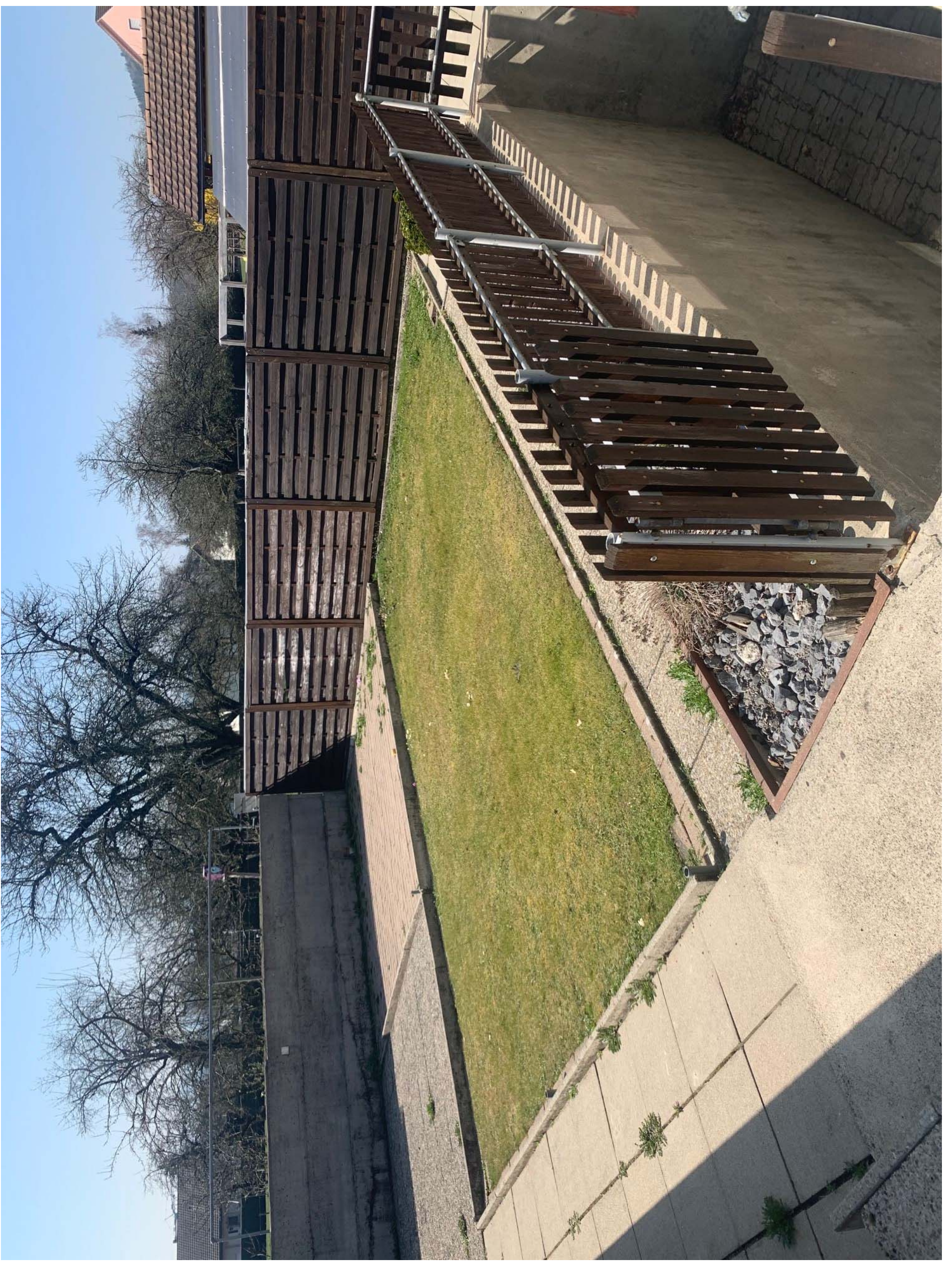









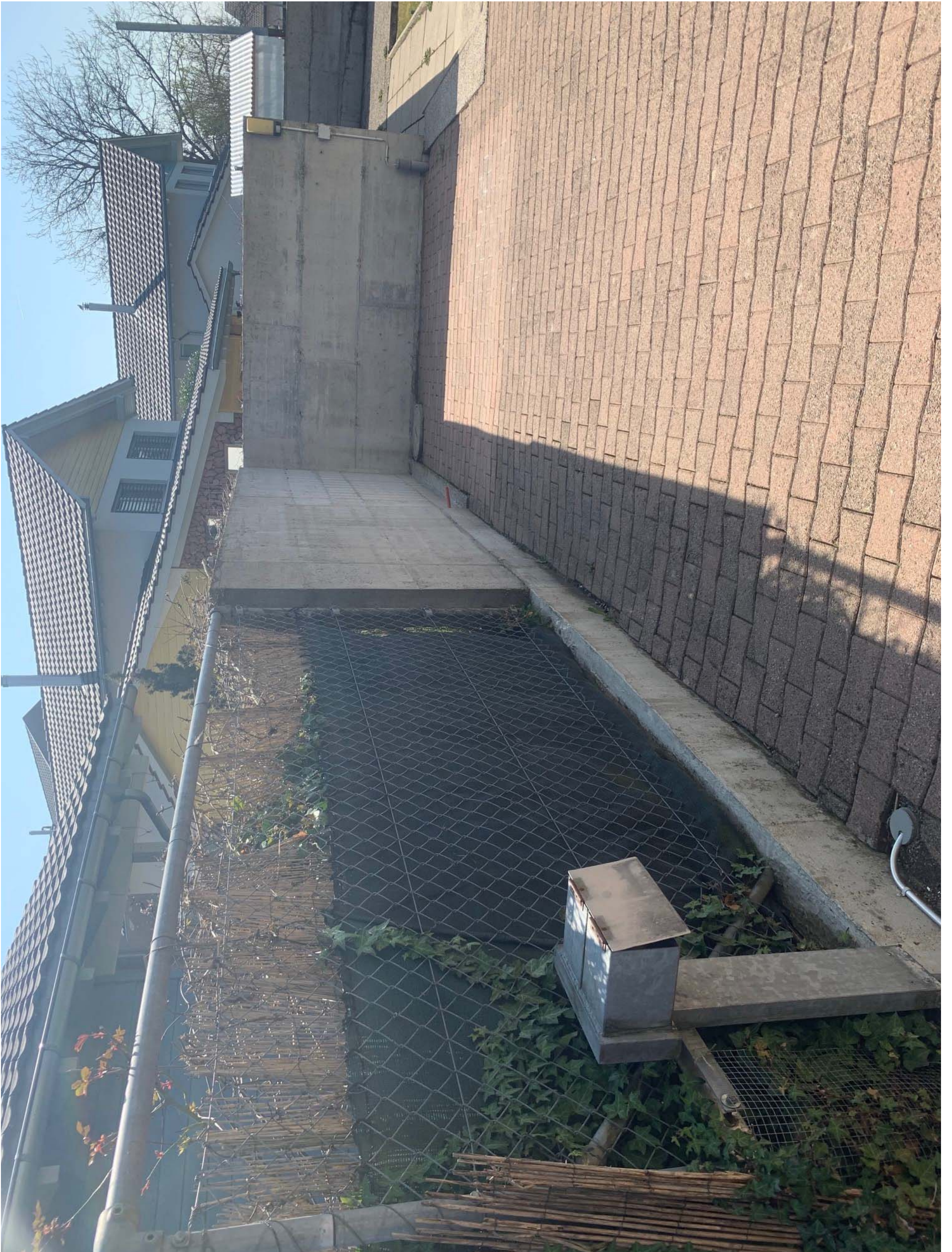









31:114

31:32

31:141

31:24

**WERIT**  
TAS DUO 800  
TAS DUO 1000

**WERIT**  
TAS DUO 800  
TAS DUO 1000

**WERIT**  
TAS DUO 800  
TAS DUO 1000



