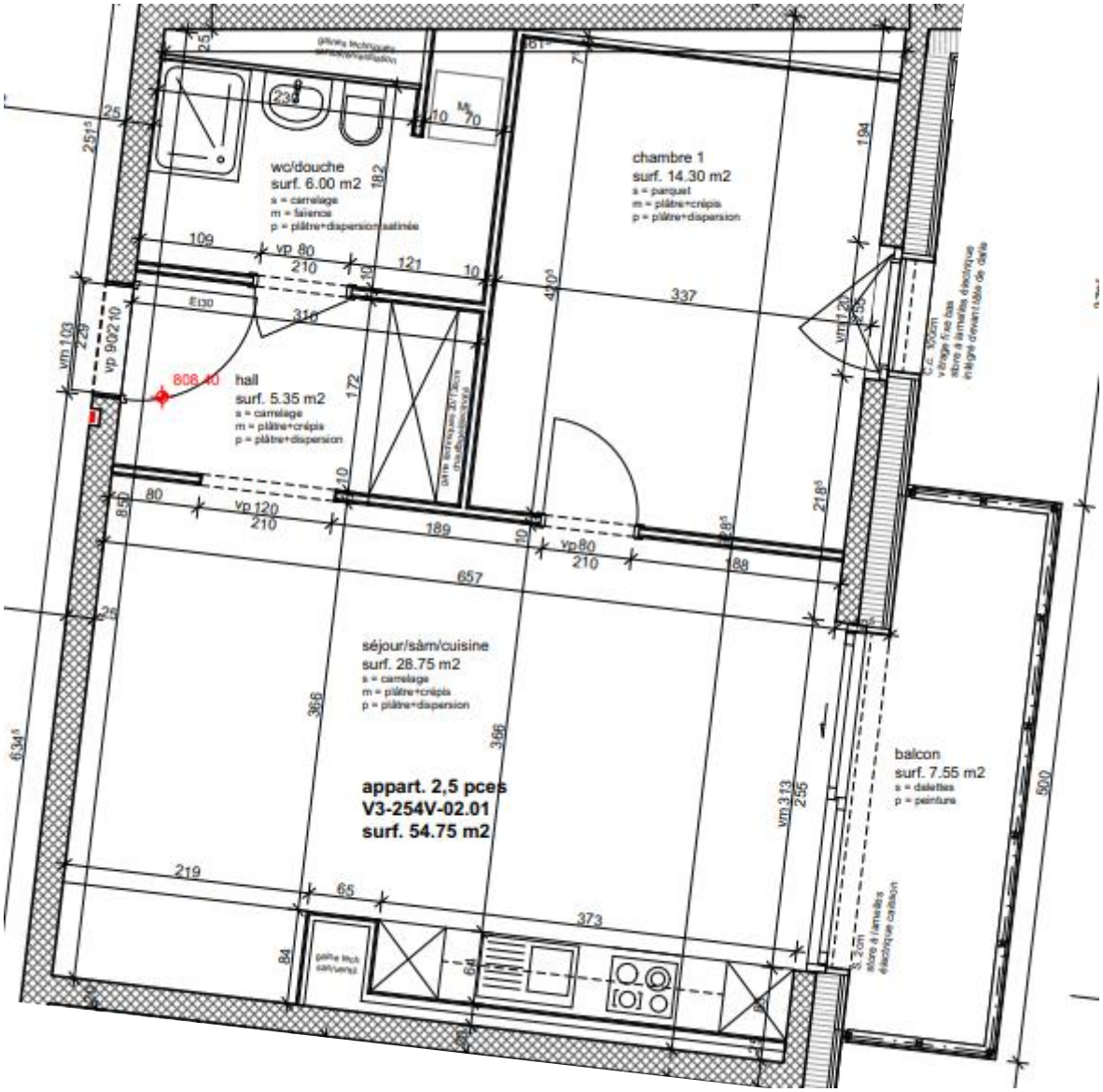
wc/douche
surf. 6.00 m2
s = carrelage
m = faïence
p = plâtre+dispersion satinée
chambre 1
surf. 14.30 m2
s = parquet
m = plâtre+crépis
p = plâtre+dispersion
hall
surf. 5.35 m2
s = carrelage
m = plâtre+crépis
p = plâtre+dispersion
séjour/sàm/cuisine
surf. 28.75 m2
s = carrelage
m = plâtre+crépis
p = plâtre+dispersion
balcon
surf. 7.55 m2
s = dalettes
p = peinture
appart. 2,5 pces
V3-254V-02.01
surf. 54.75 m2